

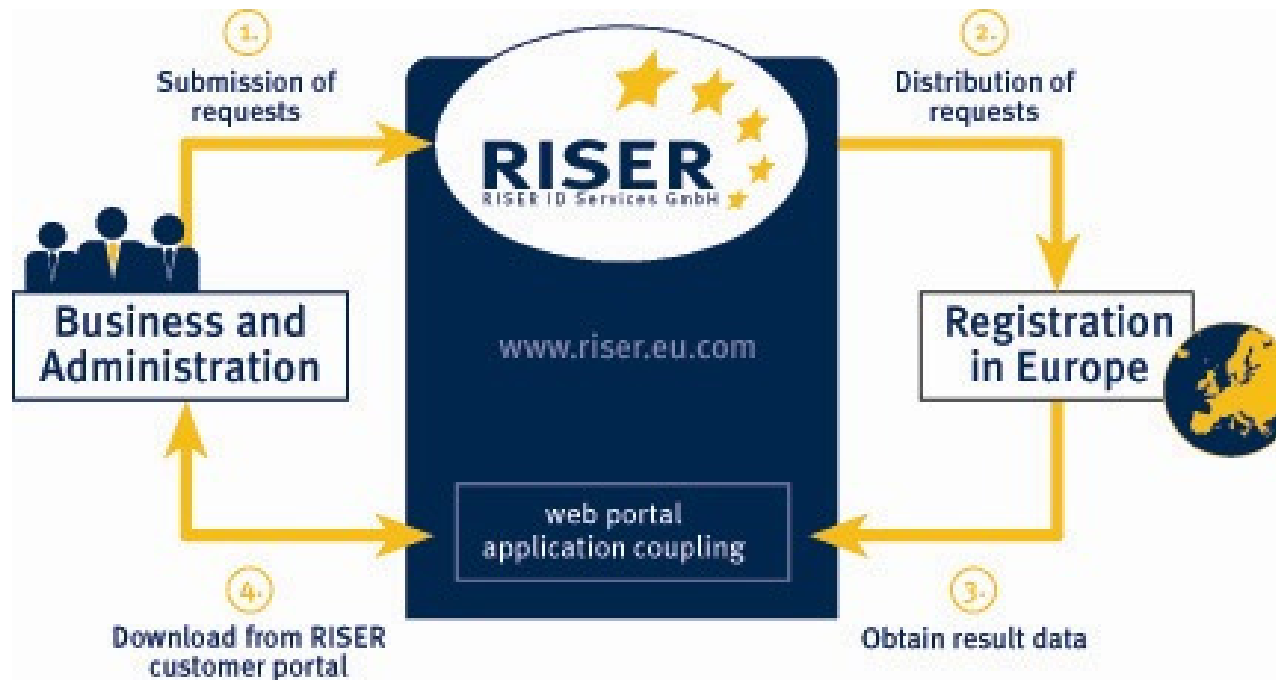

RISER - European Registry Information

The leading source for address verification in European public registers

Our Service



Your Benefits



1. Address information throughout Europe
2. Online service
3. Reliable address sources
4. Data security conform
5. Easy uniform access
6. Fast processing
7. Low costs
8. Monthly invoice

Our Network

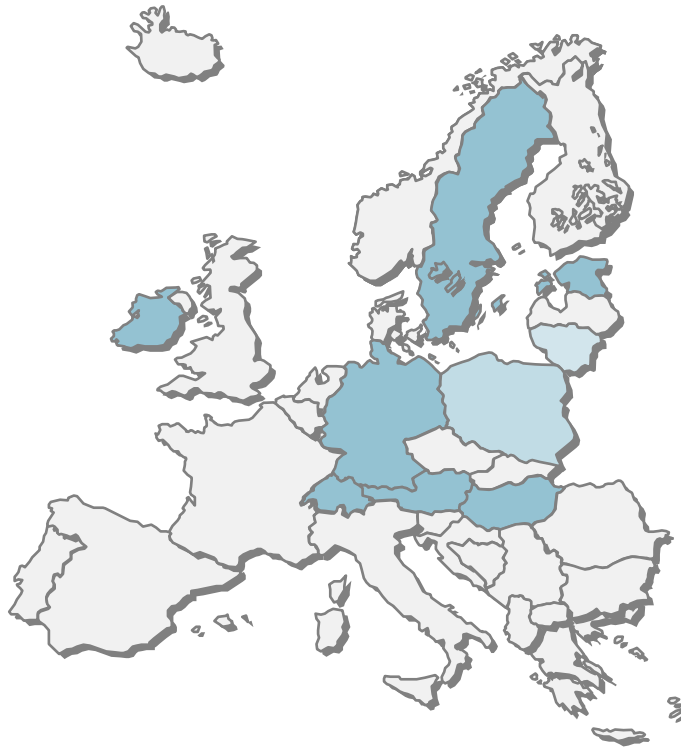

Connected EU Member States

1. Germany
2. Austria
3. Hungary
4. Ireland
5. Estonia
6. Sweden
7. Switzerland

Your Request 1/8

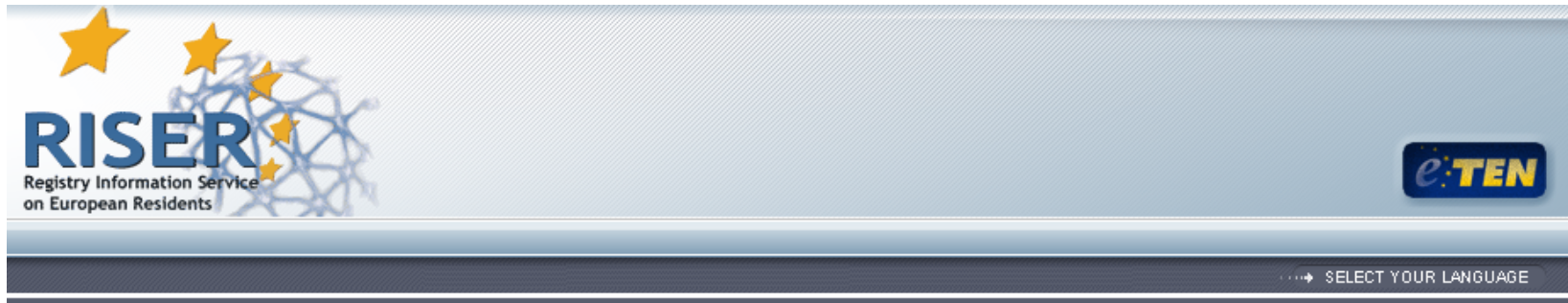

- [RISER Pilot Operation](#)
- [Become Pilot Customer](#)
- [Customer's Portal](#)
- [Supplier's Portal](#)

Login to Customer's Portal

Date: Dec 7, 2006

As a registered pilot customer you can submit orders for official population registry inquiries. If you are not yet a registered user, you can apply for registration at [Become Pilot Customer](#).

Your Login Information

Customer:	<input type="text" value="PSI"/>
User ID:	<input type="text" value="adonkervoort"/>
Password:	<input type="password" value="*****"/>

You will be able to enter the Customer's Portal through your personal Login.

OK

Your Request 2/8

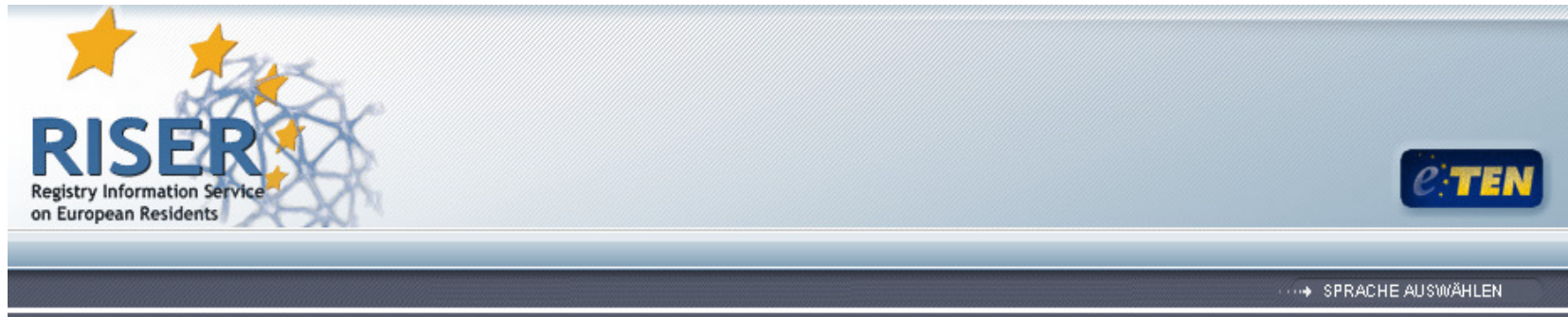

RISER Pilot Operation

Become Pilot Customer

Customer's Portal

Bulk Inquiry

Interactive Inquiry

Track Request

Administrate Users

Administrate Notification

Personal Preferences

Accounting

Support

Logout

Supplier's Portal

RISER Custom

Inquiries into population registers via RISER can be made using two different methods:

1. As a single (interactive) inquiry, by entering the data directly on screen.
2. The second (bulk inquiry) option provides you with the capability of transferring a number of inquiries in a single job through passing inquiries to the RISER system as a specially formulated file.

ic 7, 2006

I AG

ember Donkervoort

operation. You can
eave data received
R Pilot Operation
and the position of
es. If you have a
e, you are invited
Page.

has been designed
ty standards and
ements. Thus you

can be assured that only authorised persons will have access to your collected data.

Your Request 3/8



On this page you are asked to select the country corresponding to the address of your inquiry.



The inquiry masks differ per country, as a result of the different requirements of the national population registers.

- [RISER Pilot Operation](#)
- [Become Pilot Customer](#)
- [Customer's Portal](#)
 - [Bulk Inquiry](#)
 - [Interactive Inquiry](#)
 - [Track Requests](#)
 - [Administrate Users](#)
 - [Administrate Notification](#)
 - [Personal Preferences](#)
 - [Accounting](#)
 - [Support](#)
 - [Logout](#)
- [Supplier's Portal](#)

Inquiry Basket

User: Amber Donkervoort

Please choose the country where the inquiry shall be made.

Country of request	 Germany
	 Austria
	 Ireland
	 Estonia
	 Hungary

To inquiry basket Finish

Your Request 4/8



In the second step, indicate required information of the requested person.

Please enter zip and/or city name

Zip code	<input type="text" value="44225"/>	City	<input type="text"/>
----------	------------------------------------	------	----------------------

Please enter lastname and first name

Last name	<input type="text" value="Nene"/>
First name	<input type="text" value="Balle"/>

Please, give from the following information so

Gender	<input type="radio"/> unspecified <input type="radio"/> male <input checked="" type="radio"/> female		
Date of birth	<input type="text" value="09.06.1976"/> (Format: DD.MM.YYYY)		
Street	<input type="text" value="Leostraße"/>	House number	<input type="text" value="10"/>

Reference fields for your internal purposes

Your reference	<input type="text" value="AD-002"/>
----------------	-------------------------------------

Submit and show inquiry basket	<input type="button" value="Submit"/>
Cancel this single request	<input type="button" value="Back"/>

Here you can enter your inquiry details according to the onscreen instructions. Due to the automatic qualification measures executed automatically by the RISER Service we recommend to fill in as much details about the person requested as possible.

When you have filled in as much as possible, you can submit your inquiry.

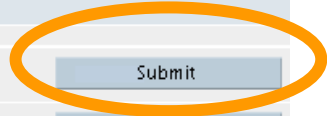

Your Request 5/8



On this page you can upload your csv-file and enter a reference number; this can later be used to identify your inquiry.

You can also choose the way you wish to be notified when your request results are processed (via SMS or e-mail).

- [RISER Pilot Operation](#)
- [Become Pilot Customer](#)
- [Customer's Portal](#)
 - [Bulk Inquiry](#)
 - [Interactive Inquiry](#)
 - [Track Requests](#)
 - [Administrate Users](#)
 - [Administrate Notification](#)
 - [Personal Preferences](#)
 - [Accounting](#)
 - [Support](#)
 - [Logout](#)
- [Supplier's Portal](#)

Bulk Inquiry

Please post a file containing your inquiries. To facilitate your accounting, you may add an individual reference number to each order.

Customer	User	Date	Your reference order	File name
PSI AG	Amber Donkervoort	07.12.2006	<input type="text" value="AD-001"/>	<input type="text" value="N:\User\ADonkervoort"/> <input type="button" value="Durchsuchen..."/>
Additional Service				Enabled
E-Mail Notification				<input type="checkbox"/>
SMS Notification				<input type="checkbox"/>
Upload and check file				<input type="button" value="Upload"/>

Your Request 6/8



Your file has been uploaded and the plausibility check has been completed successfully. Now you can submit your order to collect your official registry inquiries. The price calculation below is given without obligation and is subject to tariff changes by the responsible authorities.

Customer	User	Date	Your reference order
PSI AG	Amber Donkervoort	Dec 7, 2006	AD-001

After the service has uploaded your file, a price information is shown before committing your order.

Subsequently, you can give the inquiry order here.

Price Information

City / Service	Price (€)	Number	Amount (€)
Republic Ireland	0.00	2	0.00
Hungary	7.00	2	16.60
Estonia	3.00	3	9.00
Transbordercost	3.00	7	21.00
Total:			46.60

Overview of the order items

State of the order item	Count of order items
Ready for inquiry	7

Place order	<input type="button" value="OK"/>
Select another file	<input type="button" value="Back"/>

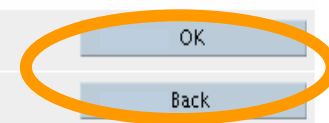

Your Request 7/8



- RISER Pilot Operation**
- Become Pilot Customer**
- Customer's Portal**
 - [Bulk Inquiry](#)
 - [Invoice Inquiry](#)
 - Track Requests**
 - [Administrate Users](#)
 - [Administrate Notification](#)
 - [Personal Preferences](#)
 - [Accounting](#)
 - [Support](#)
 - [Logout](#)
- Supplier's Portal**

Track Orders and Retrieve Results

Date: Dec 7, 2006
Customer: PSI AG

In this menu, you can track your orders and collect your results. When new results have come in, you will be notified via e-mail.

Folder: 'actual'

No orders found.

User	Order date	Completion date	Incorrect requests	State	Retrieve finished requests
Your reference order	Order ID	Total	Requests "in process"	Requests "finished"	
Maria Müller	27.07.05 16:37	27.07.05 16:49	0	<div style="width: 100%; height: 10px; background-color: green;"></div>	Abholen
TAF 0038	2912	6	0	6	
Maria Müller	27.07.05 16:27		0	<div style="width: 100%; height: 10px; background-color: yellow;"></div>	Abholen
TAF 0037	2910	17	3	14	
Maria Müller	27.07.05 16:18		0	<div style="width: 100%; height: 10px; background-color: yellow;"></div>	Abholen
TAF 0036	2909	17	3	14	
Maria Müller	27.07.05 10:31		0	<div style="width: 100%; height: 10px; background-color: yellow;"></div>	Abholen
TAF 0031a	2905	4	2	2	
Maria Müller	27.07.05 10:31	27.07.05 10:32	0	<div style="width: 100%; height: 10px; background-color: green;"></div>	Abholen
TAF0030	2903	2	0	2	

Your Request 8/8

Feld	Benutzerangaben	Anfrageergebnis
Nachname	Balle	Balle
Vorname	Nene	Nene
Weitere Vornamen		Korka
Geburtsdatum	09.06.1976	
Adresse	Leostraße 10 44225 Dortmund Deutschland	Tannenstraße 19 44225 Dortmund Deutschland

When the person concerned was unambiguously identified by the automatic search in the population register, this is what will be the - easy printable - result of your request.

Costs



Austria	6,50 €
Estonia	6,00 €
Germany	>€ 4,50 and € 14,00< <small>(dependant on local fee regulations)</small>
Hungary	7,80 €
Ireland	3,00 €
Sweden	4,00 €
Switzerland	18,00 €

- Monthly invoice for all requests instead of permanent monthly fees
- Reductions possible with regularly high inquiry number

Contact



Hendrik Tamm
RISER ID Services GmbH
Charlottenstr. 79/80
10117 Berlin, Germany
hendrik.tamm@riserid.eu
+ 49(0)30 23 60 76 934
www.riserid.eu